



LCAP Supplement and Budget Overview for Parents

Discovery Charter Board presentation

Feb. 8, 2022



Purpose:

What has Discovery done with the significant increase in funding this school year July through December 2021 to support students, teachers, staff, and our community to recover from the pandemic and to address the impacts of distance learning?

What does the data show us at this time about how our students are doing (successes and challenges) in terms of their academic growth, as well as their social-emotional well being?

Engaging Our Educational Partners

Educators – staff meetings, weekly collaboration

Classified staff – representative meetings

Parents – monthly Coffee with the Principal

Discovery Charter Board – monthly meetings

School Site Council – quarterly meetings

English Language Advisory Committee – quarterly meetings

Instructional Leadership Team - meetings

Types of Funding:

LCFF

Title 1, 2,
and 3

IPI Grant

ELO – G
Grant

EEF Grant

ESSER I,
II, and III

Implementation of our LCFF funding:

4 RTI staff

(Goal 1)

4 Fine Arts
teachers

(Goal 3)

Resource
Teacher

(Goal 1)

Associate
Principal

(Goal 1)

No Place for
Hate Program

(Goal 2)

SWIS behavior
monitoring program

(Goal 3)

IL English and
Spanish program

(Goal 1)

Implementation
of the ESSER I
and II funds:

Additional hours for our Kinder
instructional aides

Full time nurse (plus overtime)

DI Coordinator

Before and After School DASH
program

Implementation
of the ELO – G
funds:

3 RTI staff for DI students

4 – 1st grade instructional aides

Counselor

MTSS Coordinator (Goal 3)

After School tutoring

Fall Intersession

GLAD training for 27 teachers (Goal 2)

i-Ready Reading and math program

Expansion of the Reading Plus program

SIPPS kits and other instructional materials

Implementation of the IPI funding:



Technology: laptops, IPADs,
printers (Goal 2)



Athlead PE and after school
sports program

1st semester Data:

BOY and Interim Local Measures

LCAP Goal 1 Metrics:

- Baseline data from Interim 2020 while students were on distance learning!

Metric	Baseline	Year 1 Outcome	Year 2 Outcome	Year 3 Outcome	Desired Outcome for 2023–24
Achieve 3000 (2 - 6) interim test	58 % of all students proficient				67 % of all students proficient (3)
Achieve 3000 (2 - 6) interim test	11 % of EL students proficient				41 % of EL students proficient (10)
Achieve 3000 (2 - 6) interim test	12 % of SWD proficient				42 % of SWD proficient (10)
Achieve 3000 (2 - 6) interim test	37 % of low income students proficient				55 % of low income students proficient (6)
Achieve 3000 (7 - 8) interim test	69 % of all students proficient				78 % of all students proficient (3)
Achieve 3000 (7 - 8) interim test	0 % of EL students proficient				40 % of EL students proficient (10)
Achieve 3000 (7 - 8) interim test	35 % of SWD proficient				53 % of SWD proficient (6)
Achieve 3000 (7 - 8) interim test	50 % of low income students proficient				68 % of low income students proficient (6)
i-Ready math (K - 6) interim test	54 % of all students proficient				63 % of all students proficient (3)
i-Ready math (K - 6) interim test	30 % of EL students proficient				48 % of EL students proficient (6)
i-Ready math (K - 6) interim test	19 % of SWD proficient				43 % of SWD proficient (8)
i-Ready math (K - 6) interim test	32 % of low income students proficient				50 % of low income students proficient (6)
i-Ready math (7 - 8) interim test	56 % of all students proficient				65 % of all students proficient (3)
i-Ready math (7 - 8) interim test	25 % of EL students proficient				49 % of EL students proficient (8)
i-Ready math (7 - 8) interim test	35 % of SWD proficient				53 % of SWD proficient (6)

i-Ready Reading: K and 1st

K - 1				
% of students on target with i-Ready reading				
	All	EL (43)	SWD (9)	SED (40)
BOY	28	2	11	3
interim	52	40	44	33

K - 1st i-Ready reading				
Scaled Score Growth from BOY to Interim				
	All	EL	SWD	SED
Growth	29	27	37	27

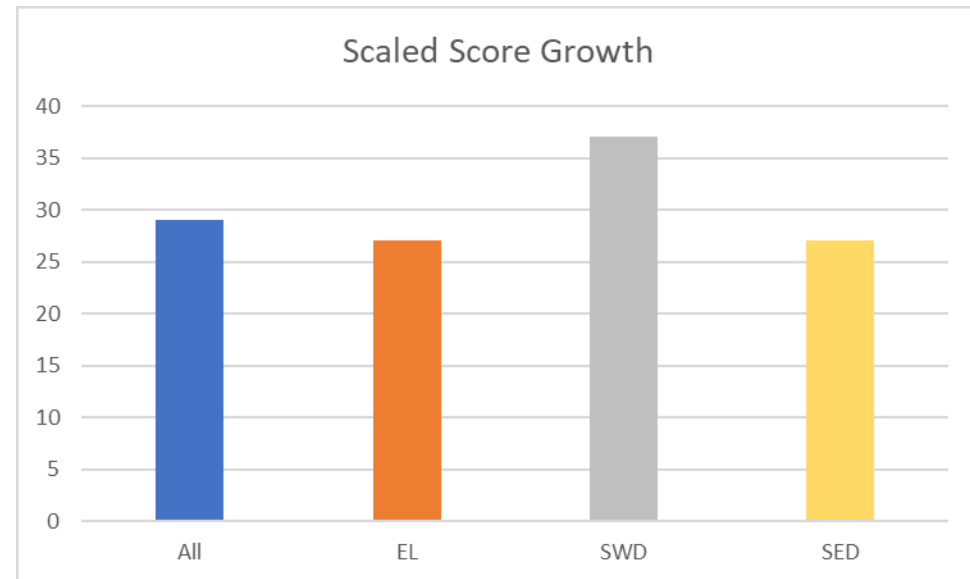

Achieve 3000 Reading Data: 2nd – 6th

2nd - 6th Achieve				
% of students at college and career reading				
	All	EL (70)	SWD (31)	SED (77)
BOY	41	1	10	23
interim	60	17	26	40

2nd - 6th Achieve				
Lexile Growth from BOY to Interim				
	All	EL	SWD	SED
Lexile Growth	118	138	118	122

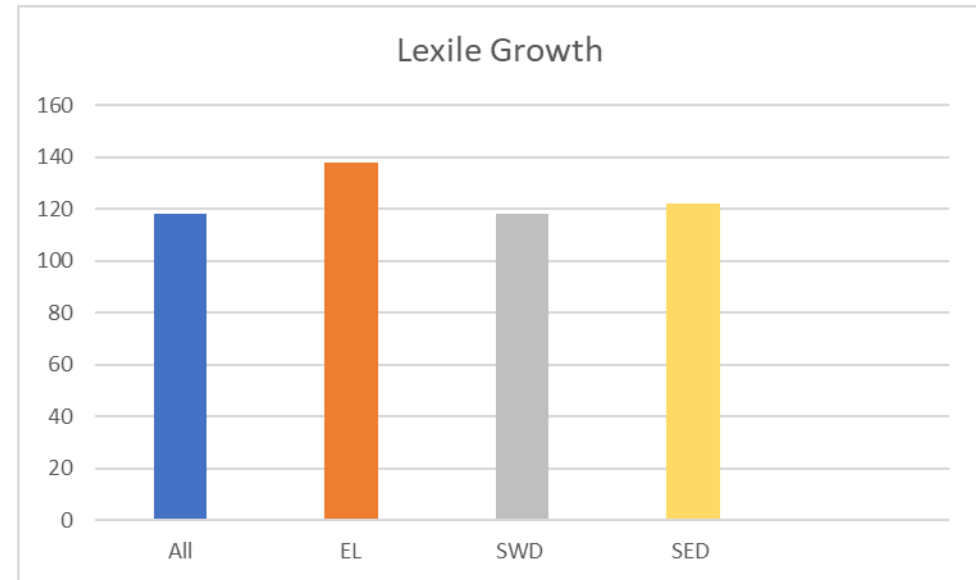
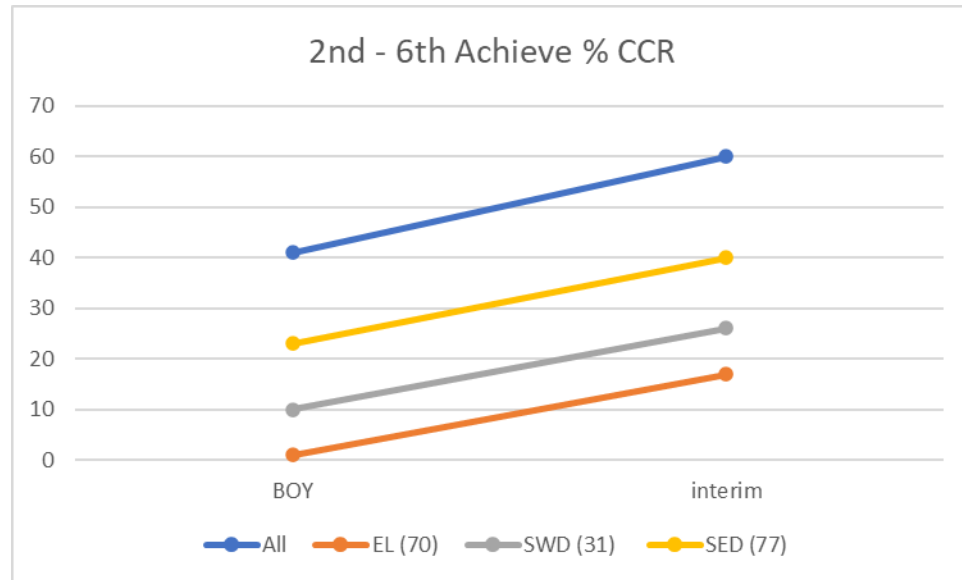

Achieve 3000 Reading Data: 7th and 8th

7th - 8th Achieve				
% of students at college and career reading				
	All	EL (10)	SWD (16)	SED (16)
BOY	57	0	0	50
interim	66	0	19	50

Average Lexile growth from BOY to interim				
	All	EL	SWD	SED
Lexile Growth	74	73	72	96

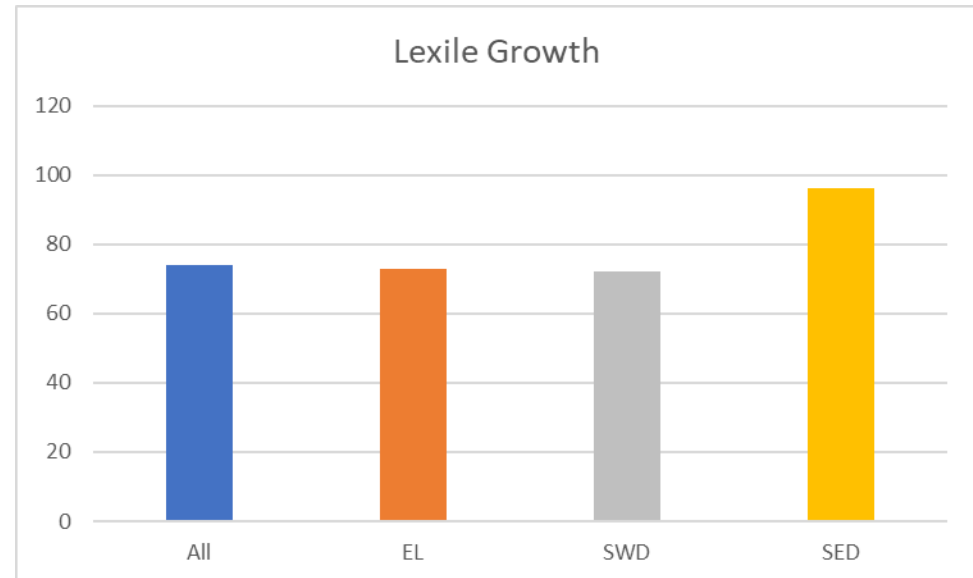
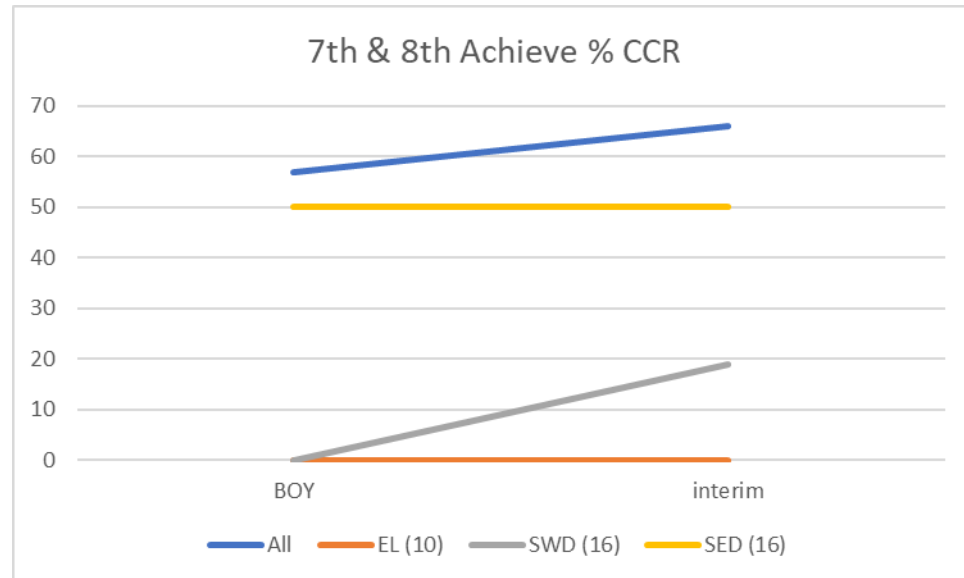

i-Ready math: K – 6th

K - 6th				
Percent of students on track with i-Ready math				
	All	EL (113)	SWD (40)	SED (117)
BOY	23	3	8	11
interim	40	14	22	22

K - 6th i-Ready math				
Scaled Score Growth from BOY to Interim				
	All	EL	SWD	SED
Growth	14	17	15	12

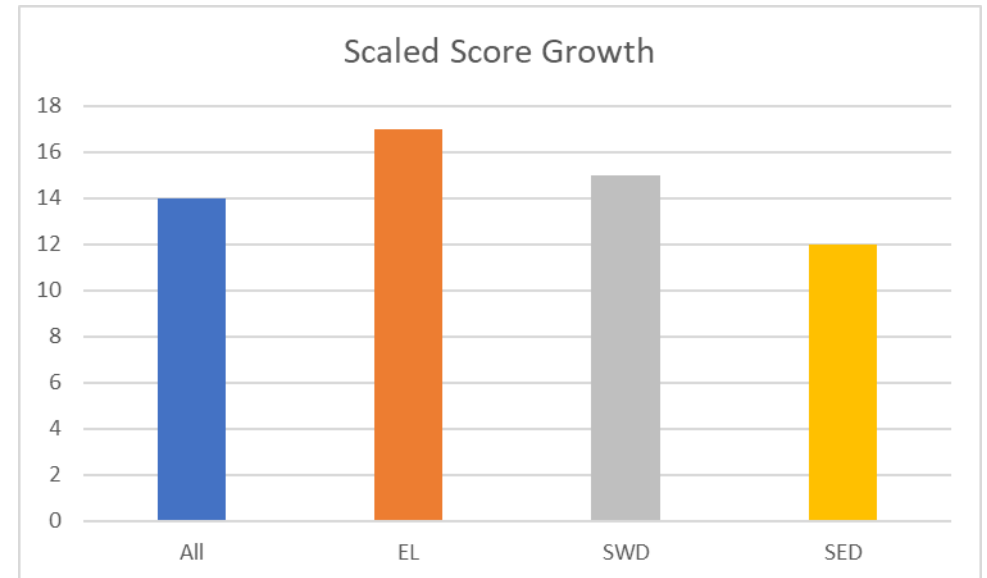
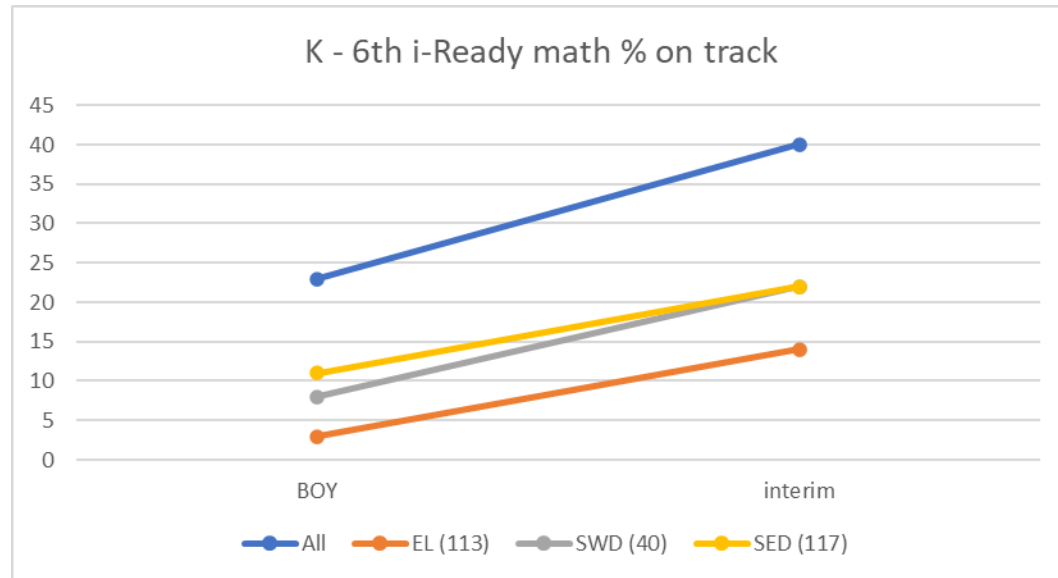

i-Ready math: 7th and 8th

7th & 8th				
Percent of students on track with i-Ready math				
	All	EL (10)	SWD (16)	SED (16)
BOY	41	0	0	13
interim	59	10	19	57

7th & 8th i-Ready math				
Scaled Score Growth from BOY to Interim				
	All	EL	SWD	SED
Growth	13	20	21	16

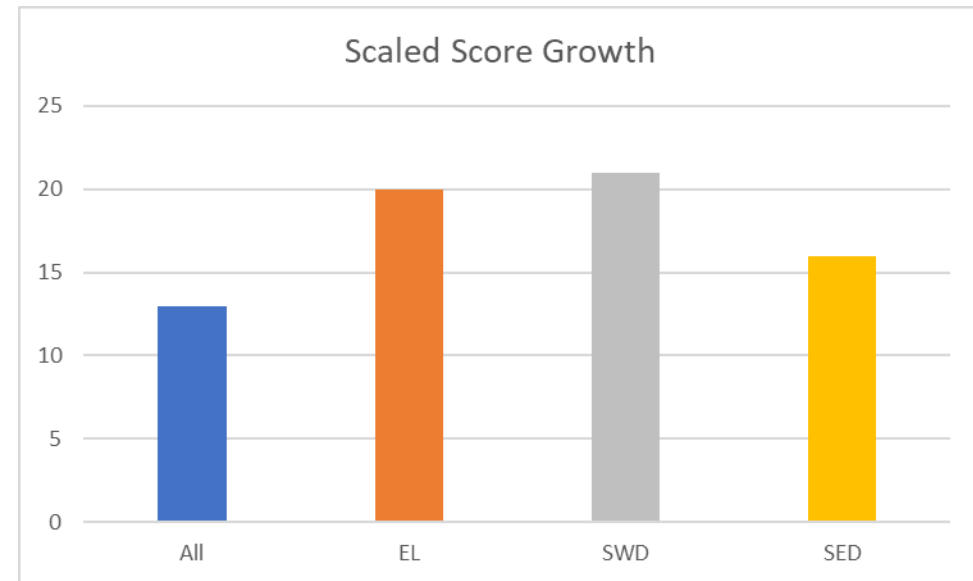
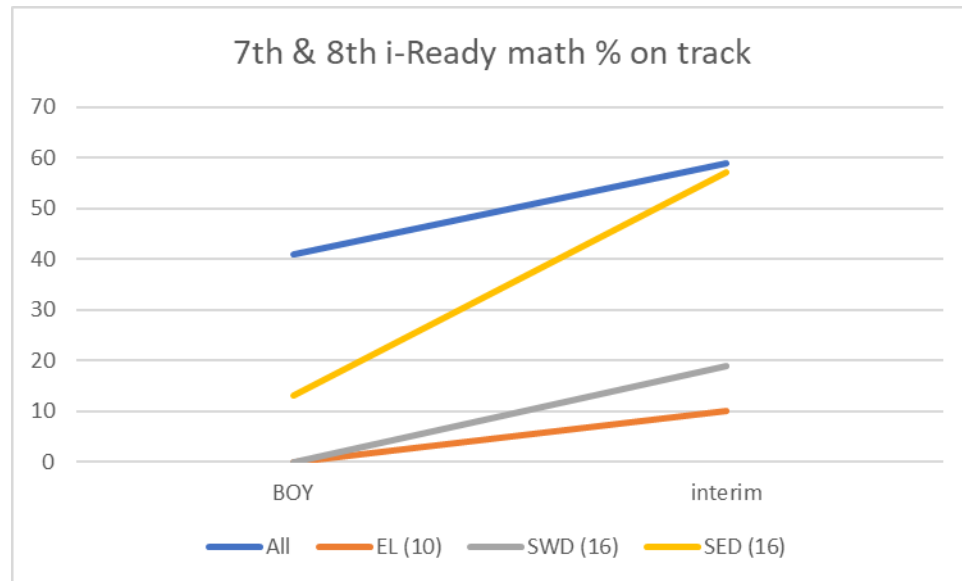

Frequency of using data to plan and adjust:

3 times a
year

Quarterly

Monthly

Weekly

Daily

Kinder and 1st grade: BPST data

Class Total Report for BPST-ENGLISH

Students		Uppercase Letter Recognition (out of 26)				Lower Letter Recognition (out of 26)				Consonant Sounds (out of 21)				Digraph Consonant Sounds (out of 4)				Short Vowel Sounds (out of 5)				Long Vowel Sounds (out of 5)				Short Words (out of 10)		
First Name	Last Name	B	1	2	3	B	1	2	3	B	1	2	3	B	1	2	3	B	1	2	3	B	1	2	3	B	1	2
		23	23	26	NT	18	18	25	NT	20	NT	20	NT	0	NT	0	NT	4	NT	4	NT	5	NT	5	NT	6	NT	6
		25	25	26	NT	23	23	26	NT	21	NT	21	NT	4	NT	4	NT	5	NT	5	NT	5	NT	5	NT	7	NT	7
		4	4	9	NT	2	2	8	NT	6	NT	6	NT	0	NT	0	NT	2	NT	2	NT	3	NT	3	NT	NT	NT	NT
		1	1	23	NT	1	1	23	NT	18	NT	18	NT	3	NT	3	NT	3	NT	3	NT	4	NT	4	NT	2	NT	2
		0	0	15	NT	0	0	15	NT	11	NT	11	NT	0	NT	0	NT	2	NT	2	NT	3	NT	3	NT	0	NT	0
		20	20	26	NT	15	15	26	NT	21	NT	21	NT	3	NT	3	NT	5	NT	5	NT	5	NT	5	NT	7	NT	7
		1	1	14	NT	1	1	12	NT	9	NT	9	NT	0	NT	0	NT	2	NT	2	NT	1	NT	1	NT	0	NT	0
		23	23	26	NT	22	22	26	NT	21	NT	21	NT	4	NT	4	NT	5	NT	5	NT	5	NT	5	NT	9	NT	9
		26	26	24	NT	25	25	26	NT	21	NT	21	NT	4	NT	4	NT	5	NT	5	NT	5	NT	5	NT	9	NT	9
		23	23	26	NT	14	14	25	NT	16	NT	16	NT	3	NT	3	NT	4	NT	4	NT	4	NT	4	NT	5	NT	5
		25	25	26	NT	23	23	25	NT	20	NT	20	NT	3	NT	3	NT	5	NT	5	NT	5	NT	5	NT	9	NT	9
		25	25	26	NT	21	21	25	NT	20	NT	20	NT	4	NT	4	NT	5	NT	5	NT	5	NT	5	NT	10	NT	10
		14	14	26	NT	10	10	26	NT	20	NT	20	NT	1	NT	1	NT	5	NT	5	NT	5	NT	5	NT	7	NT	7
		0	0	23	NT	1	1	22	NT	18	NT	18	NT	0	NT	0	NT	4	NT	4	NT	5	NT	5	NT	0	NT	0
		26	26	26	NT	26	26	26	NT	21	NT	21	NT	4	NT	4	NT	5	NT	5	NT	5	NT	5	NT	10	NT	10
		10	10	25	NT	10	10	25	NT	19	NT	19	NT	2	NT	2	NT	4	NT	4	NT	5	NT	5	NT	0	NT	0
		24	24	26	NT	22	22	26	NT	21	NT	21	NT	3	NT	3	NT	5	NT	5	NT	5	NT	5	NT	8	NT	8
		26	26	26	NT	25	25	26	NT	21	NT	21	NT	4	NT	4	NT	5	NT	5	NT	5	NT	5	NT	10	NT	10
		25	25	26	NT	23	23	25	NT	20	NT	20	NT	4	NT	4	NT	5	NT	5	NT	5	NT	5	NT	9	NT	9
		2	2	12	NT	2	2	12	NT	9	NT	9	NT	0	NT	0	NT	3	NT	3	NT	3	NT	3	NT	0	NT	0
		26	26	26	NT	26	26	26	NT	18	NT	21	NT	4	NT	4	NT	5	NT	5	NT	5	NT	5	NT	10	NT	10
		26	26	26	NT	24	24	25	NT	20	NT	20	NT	3	NT	3	NT	5	NT	5	NT	5	NT	5	NT	3	NT	3
		26	26	26	NT	25	25	26	NT	21	NT	21	NT	4	NT	4	NT	5	NT	5	NT	5	NT	5	NT	10	NT	10
		25	25	26	NT	17	17	25	NT	18	NT	18	NT	1	NT	1	NT	4	NT	4	NT	4	NT	4	NT	5	NT	5
		3	NT	20	NT	3	NT	17	NT	14	NT	14	NT	1	NT	1	NT	3	NT	3	NT	4	NT	4	NT	0	NT	0

EL
 SWD
 SED

2021 Spring ELPAC data

61 students tested that were
also tested the year before

17 increased 1+ levels: 28%

33 stayed at the same level:
54%

11 decreased 1+ levels: 18%

Additional metrics in our LCAP:

Staff PD – Culturally proficient and inclusive teaching practices

Staff PD – Restorative Practices and Social-Emotional Learning

Attendance

2019 – 20: 98% (#1)

2021 – 22: 94% (#1)

Suspensions

2019 – 20: 13 students

2021 – 22: 1 student

Behavior referrals:

Oct. – Nov. 2021 average 2 per day,

Dec. – Jan. 2022 average 1 per day

Parent Engagement:

- Coffee with the Principal meetings

2020 – 2021 had an average attendance of 25 parents

2021 – 2022 has an average attendance of 65 parents

- ELAC meetings

2020 – 2021 had an average attendance of 10 parents

2021 – 2022 has an average attendance of 43 parents



Questions?